

## Specification for Dental Clinic (PREFABRICATED HUTS)

Technical Specification: Clinic Cabin (Outer Dimension): 20 FEET (L) x 10 FEET (B) x 10 FEET (H)

**Additional Features: -**

2 DOORS & 2 WINDOWS

Building size:- width:-10'-0" , length 20'-0" height 10'-0"

**Walls:-** should be Purthane designed with fire resistant properties BS 476 part 5, of 50 mm thick with Coated GI sheet And other 3000 mm partition panel will be of fibre texture sheet both side. The panels have snap on male-female joints for tight fixing panels and supported on U channel.

**Roof:-**

Made of prefabricated sandwich panel having Inner pre-coated trapezoidal profile of 30 /60 mm thick

**Doors:-**

Main Door: - 1 Nos Size: - Length: 900mm, height: 2100mm and inner door 1 no of same size.

**Window:-**

900x900 mm AL powder coated sliding with 3 laer including Mosquitoes net.

**Furniture:-**

seating bench with angle frame of suitably covered with decorative board in L shape.

**Electrical points:-**

Required as per drawing.

IF ANY DOUBT KINDLY ASK.

REV.	DESCRIPTION	DRAFTER	CHECKER	APPROVAL
01	BASE PLAN			

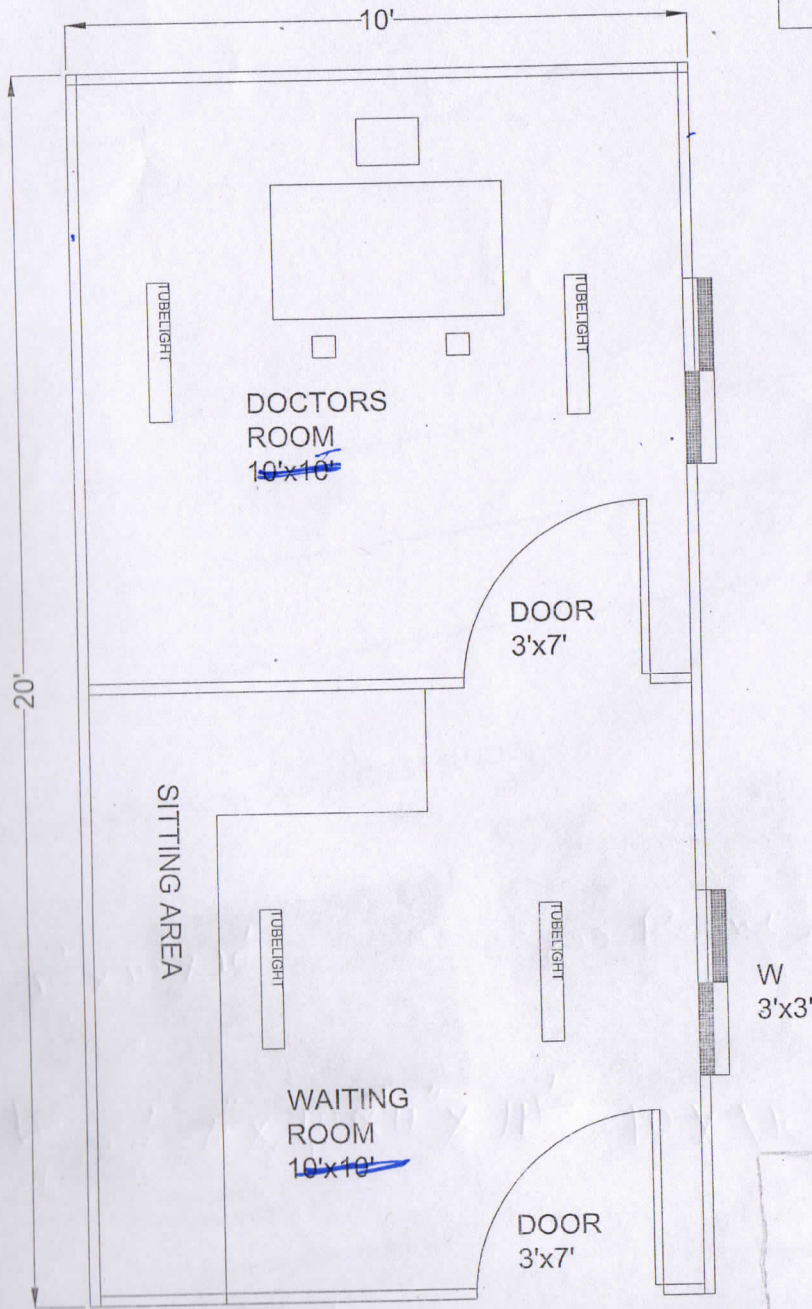

S.NO	MATERIALS	SIZES	QTY
1	ROOMS	10'x10'x10'	2 No Feet
2	WALL THICKNESS	50MM	
3	DOORS	3'x7'	2 No
4	AL SLIDING WINDOWS	3'x3'	2 No
5	ROOF THICKNESS	30/60mm ONE SIDED SLOPE	
6	ELECTRICALS	TUBELIGHTS 4no FAN PROVISIONS SWITCH AND SOCKETS	

*Handwritten notes:*  
 done 14/10/17  
 custom dimension is 10'x20' of prefabrication  
 cast  
 JE (B+R)